

Alibaba.com Assessed Supplier



Assessment Report

Presented to

Ningbo Lucktech Electronics Co., Ltd.

宁波莱悦电子有限公司

Gold Supplier & Assessed Company Relationship:	<input checked="" type="checkbox"/> Self-owned <input type="checkbox"/> Wholly Owned <input type="checkbox"/> Shareholder/Partner <input type="checkbox"/> Kindred between Owners
Company Address	Room 1304, No. 1 Building of Shangdong Business Center, No. 1926, Canghai Road, Jiangdong District, Ningbo City, Zhejiang Province, China
City / Country:	Ningbo / China
Consigner of Assessment:	Alibaba
Gold Supplier Member ID:	cnlucktech
Gold Supplier Company Name:	Ningbo Lucktech Electronics Co., Ltd.
Contact Person:	Mr. Chang Shi
Phone Number:	0086-574-87171140
Fax Number:	0086-574-87171141
Email:	sales@lucktech.net
Website Address (URL):	http://lucktech.en.alibaba.com

*Service Provided by TÜV Rheinland
Report No.: 6866969_T*





Report Number:	6866969_T	Assessment Type:	Trade Assessment
Date of Assessment:	08/Nov./2013	Report Date:	08/Nov./2013
Assessed By:	Minghua Lu	Validity Period:	09/Nov./2013 -- 08/Nov./2014
Reviewed By:	Xingwei Li	Online Verification:	http://assessed-suppliers.chn.tuv.com

Important Notes:

TÜV Rheinland's Disclaimer:

This report reflects our findings for the particular company in concern on the date of our service only. This report does not discharge or release the factory/sellers/suppliers from their commercial, legal or contractual obligations with buyers in respect of products provided by the factory/sellers/suppliers. Any reader other than the party for which this report has been specifically issued is hereby informed that the General Conditions of Service of TÜV Rheinland contain liability limitation provisions.

Alibaba.com's Disclaimer:

This report has been independently prepared by a third party verification agency. The report is provided on an "AS IS" and "AS AVAILABLE" basis. The information contained in the report may change without notice and no obligation is assumed to update the information after publication. Alibaba (including its affiliates) is not involved in the preparation of the report. Publishing of the report by no means means that Alibaba endorses or recommends the report. Therefore, Alibaba cannot be held responsible for any inaccuracy or omission in the report.

To the maximum extent permitted by law, Alibaba expressly disclaims any warranty, expressed or implied, in regard to the report, including any implied warranty of merchantability, fitness for a particular purpose or non-infringement. Your use of or reliance on this report will be at your own discretion and risk. To the maximum extent permitted by law, in no event shall Alibaba be liable for any party for any direct, indirect, punitive, incidental, special or consequential damage costs, expenses, legal fees or losses or any damages whatsoever arising out of or in any way connected with any use of the report even if advised of the possibility of such damages.



Contents

Section 1: Company Overview	4
1.1 Legal Validity	4
1.2 Company Building Information	4
Section 2: Human Resources	5
2.1 Company Chart	5
2.2 Employee Headcount.....	5
2.3 Management	5
Section 3: Current Export Situation	5
Section 4: Export Business Capacity	7
4.1 Market Distribution (Previous 12 month).....	7
4.2 Main Clients	8
Section 5: Quality Assurance	9
5.1 Quality Management System Certification	9
5.2 Product Certification	9
5.3 Supplier Management	9
5.4 After Sales Service.....	10
Section 6: R & D Capacity	11
6.1 Current Situation	11
6.2 R&D Real Case Description (N/A)	11
6.3 Design Process (N/A).....	11
6.4 Design Devices (N/A)	11
Section 7: Company Development / Expansion Plans	12
Section 8: Certification& Photos	12
Section 9: Company and Product Samples	12
Section 10: Competitive Advantages	16
10.1 Product Group Capacity (Confidential).....	16
10.1.1 Products Sold (In The Last 12 Months)(Confidential).....	16
10.1.2 Suppliers Cooperated With (In The Last 12 Months) (Confidential).....	16
10.1.3 Real Case Description: (Confidential).....	16
10.2 Real Case for Lower MOQ & Short Lead Time (Confidential).....	16
10.3 Real Case for Large Contract (Confidential).....	16
10.4 Overseas After-Sales Service Capacity (N/A).....	16

Report No:	6866969_T	Report date:	08/Nov./2013	Assessed By	Minghua Lu	
CONFIDENTIAL		All Rights Reserved			Page No:	3 of 16



Section 1: Company Overview

Company Overview			
1.1 Legal Validity			
Does the company have a valid business license?	<input checked="" type="checkbox"/> Yes <input type="checkbox"/> No	Business License Number:	330204000007573
Year Established:	29/Sep./2007	Validity Period:	29/Sep./2007 -- 28/Sep./2017
Registered Address:	Room 1304, No. 1 Building (Shangdong Business Center), No. 1926, Canghai Road, Jiangdong District, Ningbo City, Zhejiang Province, China		
Company Address	Room 1304, No. 1 Building of Shangdong Business Center, No. 1926, Canghai Road, Jiangdong District, Ningbo City, Zhejiang Province, China		
Annual review conducted by the Industrial & Commercial Bureau?	<input checked="" type="checkbox"/> Yes <input type="checkbox"/> No	Reviewed By:	Ningbo Industrial & Commercial Bureau Jiangdong Branch
Registered Capital:	RMB1,500,000.00		
Corporate Representative:	Mr. Chang Shi		
Industry:	Computer Hardware & Software, Electrical Equipment & Supplies		
Business Type:	<input type="checkbox"/> Manufacturer <input checked="" type="checkbox"/> Trading Company <input type="checkbox"/> Combined		
Type of Ownership:	<input checked="" type="checkbox"/> Private Owner <input type="checkbox"/> Public Company <input type="checkbox"/> Joint Venture <input type="checkbox"/> Stated Owned <input type="checkbox"/> Sole Proprietorship <input type="checkbox"/> Other		
Products/Service:	Network Cable, Computer Acc., PDU, Sever Cabinet, Desk Socket		
1.2 Company Building Information			
Certification Type: <input type="checkbox"/> Land Certification <input type="checkbox"/> Real Estate Certification <input checked="" type="checkbox"/> Lease Agreement <input type="checkbox"/> Factory Officer Claimed Total Building Size: 168 m ² Office Size: 168 m ²			



Section 2: Human Resources

Section 2: Human Resources

2.1 Company Chart

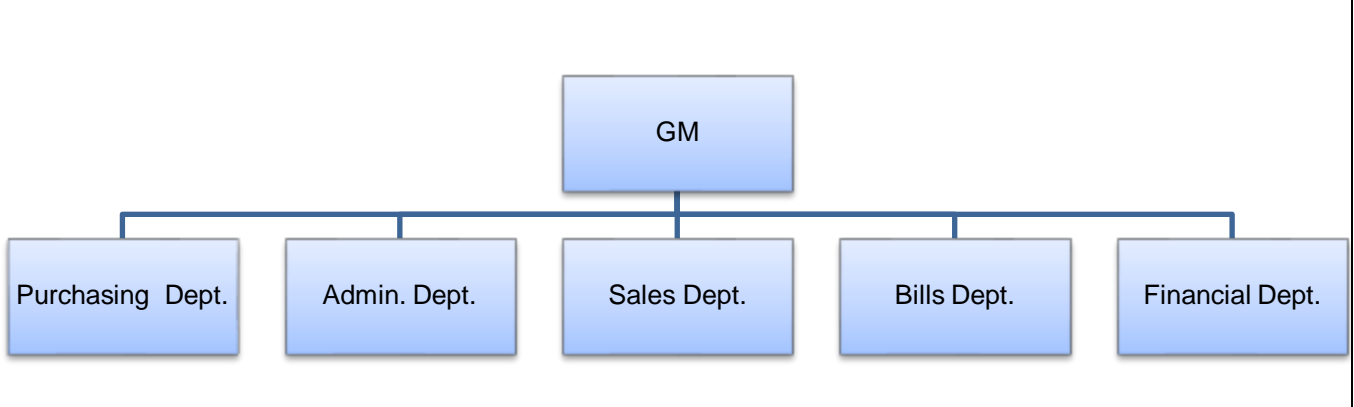

2.2 Employee Headcount

Department Name	Full Time Employee(s)	Part-Time Employee(s)	Total
GM	1	0	1
Purchasing Dept.	3	0	3
Admin. Dept.	2	0	2
Sales Dept.	5	0	5
Bills Dept.	2	0	2
Financial Dept.	2	0	2
Total Number:	15	0	15

2.3 Management

Department	Name	Title	Education	Year(s) in Current Company
Confidential	Confidential	Confidential	Confidential	Confidential

Section 3: Current Export Situation

Current Export Situation



There are 5 foreign trading employees in the company.

Working Experience	Headcount	Accepted Language	Listening & Speaking	Reading & Writing
Over 30 Years	0	English	Yes	Yes
21-30Years	0	N/A	N/A	N/A
11-20 Years	0	N/A	N/A	N/A
6-10 Years	2	N/A	N/A	N/A
2-5 Years	2	N/A	N/A	N/A
Less than 2 years	1	N/A	N/A	N/A

Does the company have a valid export license?	<input checked="" type="checkbox"/> Yes <input type="checkbox"/> No
Export License Registration No.:	00496070
Total revenue(Previous year):	USD7,000,000.00
Total export revenue (Previous year):	USD7,000,000.00
Estimated export revenue (Current year):	USD7,000,000.00
Trade agents employed overseas:	<input type="checkbox"/> Yes <input checked="" type="checkbox"/> No
Nearest port:	Ningbo, Shanghai
Accepted payment terms	<input checked="" type="checkbox"/> FOB <input checked="" type="checkbox"/> CIF <input checked="" type="checkbox"/> EXW <input checked="" type="checkbox"/> CFR
Accepted payment type:	<input checked="" type="checkbox"/> L/C <input checked="" type="checkbox"/> T/T <input type="checkbox"/> Credit Card <input type="checkbox"/> Cash <input type="checkbox"/> West Union <input type="checkbox"/> Money Gram <input checked="" type="checkbox"/> Paypal <input type="checkbox"/> Moneybooker
Average lead time from Product order confirmation to production delivery (products exiting the factory):	35 Days



Section 4: Export Business Capacity

4.1 Market Distribution (Previous 12 month)			
Market	Main Product(s)	Revenue(USD)	Total Revenue (%)
North America	Network Cable, Computer Acc., PDU, Sever Cabinet, Desk Socket	140,000	2
South America	Network Cable, Computer Acc., PDU, Sever Cabinet, Desk Socket	140,000	2
Eastern Europe	Network Cable, Computer Acc., PDU, Sever Cabinet, Desk Socket	1,400,000	20
Southeast Asia	Network Cable, Computer Acc., PDU, Sever Cabinet, Desk Socket	140,000	2
Africa	Network Cable, Computer Acc., PDU, Sever Cabinet, Desk Socket	140,000	2
Oceania	Network Cable, Computer Acc., PDU, Sever Cabinet, Desk Socket	140,000	2
Mid East	Network Cable, Computer Acc., PDU, Sever Cabinet, Desk Socket	140,000	2
Eastern Asia	Network Cable, Computer Acc., PDU, Sever Cabinet, Desk Socket	140,000	2
Western Europe	Network Cable, Computer Acc., PDU, Sever Cabinet, Desk Socket	1,400,000	20
Central America	Network Cable, Computer Acc., PDU, Sever Cabinet, Desk Socket	140,000	2
Northern Europe	Network Cable, Computer Acc., PDU, Sever Cabinet, Desk Socket	1,400,000	20
Southern Europe	Network Cable, Computer Acc., PDU, Sever Cabinet, Desk Socket	1,400,000	20

Report No:	6866969_T	Report date:	08/Nov./2013	Assessed By	Minghua Lu	
CONFIDENTIAL		All Rights Reserved			Page No:	7 of 16



Alibaba.com Assessed Supplier
Assessment Report

Report No.: 6866969_T

South Asia	Network Cable, Computer Acc., PDU, Sever Cabinet, Desk Socket	280,000	4
Domestic Market	N/A	0	0
4.2 Main Clients			
Client Name	Main Product(s)	Total Revenue (%)	
BT TELECOM	Network Cable, PDU	20	
SPAIN TELECOM	Network Cable, PDU	15	



Section 5: Quality Assurance

Quality Management System and Product Certification				
5.1 Quality Management System Certification				
Certification	Certified By	Certificate Number	Business Scope	Expiry Date
N/A	N/A	N/A	N/A	N/A
5.2 Product Certification				
Certification	Certified By	Certificate Number	Product Name & Model No.	Expiry Date
CE	VOP	VTUPV-242/2011/ZAHR	PDU & LK Series	30/Sep.2011 -- 30/Sep.2014
5.3 Supplier Management				
Item	Content	Observations /Comments		
5.3.1	Does the company have a supplier assessment procedure?	<input checked="" type="checkbox"/> Yes <input type="checkbox"/> No		
5.3.2	Does the company have an updated list of approved suppliers?	<input checked="" type="checkbox"/> Yes <input type="checkbox"/> No		
5.3.3	Does the company establish and implement a standard procedure for purchasing contract review and approval?	<input checked="" type="checkbox"/> Yes, with written standard procedures <input type="checkbox"/> Yes, with written procedure but lack of consistent standard <input type="checkbox"/> No		
5.3.4	Does the company keep its supplier assessment reports?	<input type="checkbox"/> Yes, Assessment Reports are available for the previous 3 years <input checked="" type="checkbox"/> Yes, Assessment Reports are available for the last 1-3 years <input type="checkbox"/> Yes, Assessment Reports are available for the previous 12 months <input type="checkbox"/> No		
5.3.5	Are the company's purchasing documents sufficient to ensure product safety control and their customers' requirements?	<input checked="" type="checkbox"/> Yes, the purchasing document includes all the information required <input type="checkbox"/> Yes, however the purchasing document includes incomplete information <input type="checkbox"/> No		
5.3.6	Is there a procedure to conduct random product inspections after final packaging?	<input checked="" type="checkbox"/> Yes, with clear standard and written inspection records <input type="checkbox"/> Yes, with inspection records but no procedures <input type="checkbox"/> Yes, with procedures but no inspection records <input type="checkbox"/> No, inspections are not necessary		



5.4 After Sales Service		
Item	Content	Observations /Comments
5.4.1	Is customer feedback, including complaints, clearly recorded and maintained?	<input type="checkbox"/> Yes, with a standard feedback form and records <input checked="" type="checkbox"/> Yes, with a standard feedback form but no records <input type="checkbox"/> Yes, with records but no standard feedback form <input type="checkbox"/> No
5.4.2	Are there any clear procedures for handling customer complaints?	<input type="checkbox"/> Yes, with clear procedures and written records <input checked="" type="checkbox"/> Yes, with clear procedures but no written records <input type="checkbox"/> Yes, with written records but no clear procedures <input type="checkbox"/> No
5.4.3	Is there a closed-loop corrective action system in place?	<input checked="" type="checkbox"/> Yes <input type="checkbox"/> No
5.4.4	Can finished/package products be traced by lot identification to the appropriate raw material test reports?	<input checked="" type="checkbox"/> Yes, with procedures to trace raw materials <input type="checkbox"/> Yes, main raw material can be traced <input type="checkbox"/> No, only the production date can be traced <input type="checkbox"/> No
5.4.5	Is there a product alert and recall procedure?	<input type="checkbox"/> Yes <input checked="" type="checkbox"/> No



Section 6: R & D Capacity

R&D Capacity			
6.1 Current Situation			
There is 0 R&D Engineer in the company.			
Education Level	Headcount	Work Experience	Headcount
Doctorate	0	Over 30 Years	0
Post-Graduate	0	21-30 Years	0
Graduate	0	11-20 Years	0
Junior College	0	6-10 Years	0
Technical school	0	2-5 Years	0
High School	0	Less than 2 years	0
List of successful project(s) (Example: patented products):		N/A	
Does the company have its own brand?		<input type="checkbox"/> Yes <input checked="" type="checkbox"/> No	
If yes, please specify:		N/A	
Does the company provide ODM service for others?		<input type="checkbox"/> Yes <input checked="" type="checkbox"/> No	
Are there relevant design input/output, review, and verification documents available for the assessment company?		<input type="checkbox"/> Yes <input checked="" type="checkbox"/> No	
Based on inspection, are R & D employees equipped with adequate specialized equipment?		<input type="checkbox"/> Yes <input checked="" type="checkbox"/> No	
If yes, please list all key equipment used:		N/A	
Do R& D employees use any specific software for designing new products?		<input type="checkbox"/> Yes <input checked="" type="checkbox"/> No	
If yes, please list the main software used:		N/A	
Please list all certifications and/or qualifications of the R & D department:		N/A	
6.2 R&D Real Case Description (N/A)			
6.3 Design Process (N/A)			
6.4 Design Devices (N/A)			



Section 7: Company Development / Expansion Plans

Company Development / Expansion Plans		
Item	Company Development Action	Timeframe
1	N/A	N/A

Section 8: Certification & Photos

Certification	
Certification & Photos -- Business License (Original)	Certification & Photos -- Business License (Duplicate) with Certificate / Records of Annual Inspection
Certification & Photos -- Tax Registration Certificate	Certification & Photos -- Permit for Opening Bank Account



Certification & Photos -- Organization Code Certificate



Certification & Photos -- Import and Export Enterprise Registration



Certification & Photos -- Custom Clearance Registration Form



Certification & Photos -- CE



Section 9: Company and Product Samples

Company and Product Samples

Company Gate

Office



Product Sample



Product Sample



Product Sample



Product Sample



Product Sample



Product Sample



Product Sample



Product Sample



Product Sample



Product Sample



Product Sample



Product Sample



Product Sample



Product Sample



Section 10: Competitive Advantages

10.1 Product Group Capacity (Confidential)
10.1.1 Products Sold (In The Last 12 Months) (Confidential)
10.1.2 Suppliers Cooperated With (In The Last 12 Months) (Confidential)
10.1.3 Real Case Description: (Confidential)
10.2 Real Case for Lower MOQ & Short Lead Time (Confidential)
10.3 Real Case for Large Contract (Confidential)
10.4 Overseas After-Sales Service Capacity (N/A)

-- End of Report --